



Beth El Ner Tamid Synagogue

Mequon, Wisconsin

2011 ~ 5772



Beth El Ner Tamid Synagogue

Volume 73 Issue I Elul 5771 Tishri 5772 September 2011

HIGH HOLY DAYS ~ SCHEDULE OF SERVICES

ROSH HASHANAH

Wednesday, September 28

Erev Rosh Hashanah Service 8:00 pm

Thursday, September 29

Shacharit 9:00 am

Junior Congregation Service* 10:30 am

Tashlich 5:45 pm

Evening Service 6:15 pm

Friday, September 30

Shacharit 9:00 am

SHABBAT SHUVAH

Friday, September 30

Kabbalat Shabbat Service 7:30 pm

Saturday, October 1

Shacharit 9:30 am

YOM KIPPUR/SHABBAT

Friday, October 7

Kol Nidre Service 6:00 pm

Junior Congregation Service* 7:00 pm

Saturday, October 8

Shacharit 9:00 am

Junior Congregation Service* 10:30 am

Yizkor 11:00 am

Mincha 5:15 pm

N'eilah Service 6:00 pm

Havdalah/Shofar & Break Fast 7:06 pm

SUKKOT

Thursday, October 13

Shacharit 9:30 am

Friday, October 14

Shacharit 9:30 am

SHABBAT HOL HA MOED SUKKOT

Friday, October 14

Kabbalat Shabbat Service 7:30 pm

Saturday, October 15

Shacharit 9:30 am

SHEMINI ATZERET

Thursday, October 20

Shacharit/Yizkor 9:30 am

SIMCHAT TORAH

Thursday, October 20

Consecration & Gala Celebration Service 6:45 pm

Friday, October 21

Shacharit 9:30 am

For security reasons, no one will be admitted to the High Holiday service unless they have a High Holiday ticket.

Please note: all times are approximate

***Ages 8 and up (Children under 8 must be accompanied by a parent)**

Rabbi's Message

By Rabbi Tamar Crystal

(This teaching is in honor of Sareve Dukat, who was killed when the second plane struck the World Trade Center.)



This month marks the 10th anniversary of what we now call 9/11. As a geographically isolated nation, the scale and unthinkable intention of those attacks inducted us into a world that Israelis, Europeans, Africans, Asians and others have lived in for a longtime.

Your ancestors and mine lived in that world. Pogroms in Russia were the tip of the iceberg. Civilian casualties of the battles that raged across four continents were not even counted among the dead in the world's endless wars. "Slash and burn" was not civilian-friendly. And we have not even gotten to the atrocities perpetrated by organized religion that is innocuously filed under "anti-Semitism." As a people we have always lived in uncertainty. In America, in Wisconsin, we forget.

In thinking about the upcoming observance this year of Rosh HaShanah and Yom Kippur, I have been thinking more about the aspect of the Asseret Y'mei T'shuvah (The Ten Days of Repentance) than any of the other aspects of the Haggim. Having lived in Israel, I know how fortunate my life in America has been. I do not feel, as I feel in Israel, that I am living on the knife's edge.

But the theme of the Haggim (as this period is traditionally known) is that your life does hang in the balance. Whether you believe that there is a literal register of life and death into which you are entered for the coming year or whether you believe that it is an annual stock-taking or course correction, the Haggim are supposed to bring us up short and dispel the illusion that it is always business as usual.

However, it is not about gloom and doom. This heightened awareness of how much is out of our control is designed to make us even more aware of what is IN our control: how we view our lives and what we do with them. It is not designed to increase morbidity but to energize us to treasure more every moment we have and do more with our hearts, minds, bodies and souls.

Psalm 90, verse 12 says: "Teach us to number our days so we may attain a heart of wisdom." That is what I ask, of myself and of you, as we approach this tenth anniversary and as we approach the Haggim. Help me be more conscious of each day. Help me to learn more, listen more, be more present, do more, connect more, and love more. Then and only then will I truly fulfill the meaning of this time in our year.

Wishing you and your family a happy and healthy New Year,

Rabbi Tamar Crystal

IN THIS ISSUE...

President's Message	Page 4
Voice of the Men's Club	Page 5
Voice of the Sisterhood.....	Page 6
Sisterhood Torah Fund Brunch Photos.....	Page 7
Sisterhood Book Club	Page 7
Book Review	Page 7
Social Action Committee News	Page 7
Family Education Center News	Page 8
A Night with Tevye and Beth El.....	Page 9
Fun Run/Walk.....	Page 9
Advertise With Beth El	Page 9
Wheaton Home Health Care Flu Shot Clinic... Page 9	
Friday Night Shabbat Dinner	Page 9
Birthdays & Anniversaries.....	Page 10
Yahrzeits.....	Page 11
Fund Cards.....	Page 12 & 13
Chevra Mishna Donors & In Memoriam	Page 13
Executive Committee & Board of Trustees ..	Page 14
September Calendar.....	Page 15
Beth El Picture Gallery	Page 16

ELUL COURSE

Wednesday, September 7th & 21st, at 6:30 pm

Join Rabbi Crystal for a text and discussion based class preparing for the High Holidays.

Rides will be provided for those who do not wish to drive at night. Please let the office know, at (262) 242-6900, if you need a ride to any session.



Beth El Ner Tamid Synagogue is pleased to announce that Hazzan Steven Berke will be joining us again this year at Beth El for Rosh HaShanah, Shabbat Shuvah, Kol Nidre and Yom Kippur.

Hazzan Berke is a graduate of JTS, receiving his Masters of Sacred Music and Diploma of Hazzan in 1994. He has served congregations in Houston, Texas and Cherry Hill, New Jersey. He comes to us directly from seven years as Cantor of Temple Beth El in Springfield, Massachusetts, a position he had to relinquish due to the compromised financial situation of the community in this changed economic environment.

He has sung and performed around the world. Hazzan Berke also has a Masters of Music (Performing and Teaching), awarded in 1988 by Texas Tech University and a Bachelors in Music, from Northwestern University, awarded in 1985.

Hazzan Berke has been working all summer with Rabbi Crystal and Choir Director Enid Bootzin-Berkovits to craft a very special musical approach that will both honor the incredible musical legacy of Beth El Ner Tamid and incorporate the best of contemporary liturgical music.

We look forward to welcoming Hazzan Berke to our community and to wonderful and inspiring High Holidays.

BULLETIN

Published Monthly From
September to June by

BETH EL NER TAMID SYNAGOGUE
2909 West Mequon Road, Mequon, WI 53092
An Independent Progressive Conservative Synagogue

Tamar Crystal Rabbi
Robert Peterman..... President
Neal Plotkin & Rodney Ugent.....Men's Club Co-Presidents
Phyllis Wiggins..... Sisterhood President
Debbie Intravaia.....Religious School Director
Donna Brown Executive Director
Enid Bootzin-Berkovits..... Choir Director
Maggi Treager..... Librarian
Judy Taylor Administrative Assistant

Synagogue and School Office

Phone: (262) 242-6900 ☎ Fax: (262) 242-3952
Beth El's Web Site: www.bethelnertamid.org

E-Mail Addresses:

General Synagogue Address..... info@bethelnertamid.org
Rabbi Tamar Crystal.....rabbicrystal@bethelnertamid.org
Debbie Intravaiaeducation@bethelnertamid.org
Donna Brownexecutivedirector@bethelnertamid.org
Judy Taylor adminassistant@bethelnertamid.org

**Do you need to communicate directly to our
Board of Trustees? They can be reached at:**
board-of-trustees@bethelnertamid.org

CONTACT RABBI TAMAR CRYSTAL

Rabbi is available 24/7 for sudden illness or emergency events at **(262) 227-7087**. For non-emergency situations please feel free to call her during business hours, e-mail or contact the synagogue office and leave a message.

CONTACT INFORMATION FOR:

Memorial Plaque and Tree of Life Information

Fred Meyer ~ (414) 351-4556

To Sponsor a Kiddush

Donna Brown ~ (262) 242-6900

Beth El Minyan/Service Schedule

Monday Minyan..... 7:30 am
Thursday Minyan 7:30 am
Friday Minyan 7:30 am
Saturday Shabbat Service & Yom Tov 9:30 am
Secular Holidays 9:00 am

If you require a special Minyan, please notify the Beth El office at (262) 242-6900. Please contact your friends and family to help ensure a Minyan and give our office sufficient time to make the arrangements.

President's Message

By Robert Peterman



The study of Torah reveals that every emotion or act of behavior is recited in one fashion or another in the five books of Moses'. The very first principal of effective business management is stated in Exodus parsha Yitro, when Moses is over-whelmed by the burdens placed upon him. Moses' father-in-law, Jethro, suggests to Moses that he delegate his authority to capable individuals who will help him share his burden. This is, to me, a great example to follow.

We are very fortunate in terms of our particular synagogue family. We have many people who love this community. I have surrounded myself with individuals and our Rabbi Crystal who have a deep commitment to Beth El and to each other. There are many things we are doing well. The question I want to raise is how do we further convey that commitment and love when people enter our doors?

When people enter our doors, we want them to feel wanted and welcomed. We want them to sense that Beth El is a synagogue that offers an environment that is respectful of one another and the opportunity to worship in a Conservative Jewish tradition. To that end we can be proud of the minyans we have during the week and growing attendance for Shabbat services. In order to maintain sensitivity to the needs of our congregation, the board is exploring new ideas as well as following traditional protocols:

- Alternative services are being formatted that would include musical instruments.
- Break-out sessions on Shabbat for those who want to study the Torah portion.
- A full year of calendar events that include adult education as well as social involvement.

For these programs to be successful it requires one very important ingredient- your participation and commitment. We also need your financial support. You have your dues bill in your possession. To the extent that you can afford it, please make every effort to do so.

In the immortal words of 'John Kennedy Rosenblatt', "Ask not what Beth El can do for you, ask what you can do for Beth El."

My commitment to you has always been to be as transparent as possible. My positions are not capricious in nature, but I feel they are based on the facts at hand. I have also made a commitment to listen to those who do not agree with my approach. I encourage you to take the time to share your feelings in person, on the phone or by mail.

As we approach the Days of Awe, let us all recommit our dedication to one another and to the study of Torah. May we all be inscribed in the Book of Life for the coming year that we may all be blessed with an abundance of good health.

Bob Peterman.

President BENT

Voice of the Men's Club

By Neal Plotkin & Rodney Ugent,
Co-Presidents



On behalf of the Plotkin and Ugent families, we send our best greetings to all Beth El Men's Club and all Beth El members and families for a sweet New Year and L'Shana Tova Tiketavu for all of 5772! May you and all of your families share a blessed New Year.

We look forward to sharing with all families and members in our full year of programming events and activities. All are welcome to join, share, participate and attend our Men's Club calendar of events. Joining with your fellow members at any of our events opens a shared friendship for all of us. With the High Holy days occurring in late September this year, there is still time to send greetings to the entire Beth El family by sponsoring a greeting in the annual L'Shana Tova Greeting Book and Directory. Please submit your "Chai" (\$18) or "Double Chai" (\$36) greeting message to the office or Rodney Ugent no later than September 7 to share with your Beth El family.

In September, the Men's Club programming starts up again. Join us for our monthly 'Beer & Bible' dinners with Rabbi Crystal. Get the best value anywhere! For \$5 get a great dinner prepared by our own "Chef Eugene" and share in great conversation with Rabbi and your fellow members. Our first 'Beer & Bible' will be on September 12, at 6:00 PM. The full year schedule for the 'Beer & Bible' dinners will be published in our L'Shana Tova book. As always, it is greatly appreciated when you phone or email confirmation prior to the 'Beer & Bible', so we have enough dinners for all attendees.

During the coming year, we will support Beth El by building our annual Succah, sponsor our Paid-Up Membership Dinner, hold our annual Latke & Hanukah Dinner, participate in the annual 'World Wide Wrap' in February, hold the synagogue Purim Carnival, deliver Shalach Manot, sponsor a Yom Hashoah Program, minyans for our religious school on every Sunday that school is scheduled, and so much more. For your Beth El Men's Club, everyone's presence makes a positive impact. Everyone's presence is a shared blessing. Share with us and join us.

L'Shana Tova to all of your families!

Neal Plotkin & Rodney Ugent

Men's Club Co-Presidents

MEN'S CLUB SEPTEMBER SCHEDULE

Monday, September 12, at 6:00 pm
Men's Club "Beer & Bible" with Rabbi Crystal

Sunday, September 18, at 10:00 am
Men's Club Monthly Meeting

Sunday, September 25, at 10:00 am
Men's Club HHD Setup

BETH EL NER TAMID MEN'S CLUB 2011-2012 Membership Invitation Dues Statement for September 2011-September 2012



Dear Congregant:

This is your official invitation. We want you to join Beth El Ner Tamid Men's Club, an award-winning affiliate of the Federation of Jewish Men's Clubs!

Our Club represents a multi-generational group of guys in their 30's and up who bring you great programming and camaraderie. Beth El Men's Club functions as a support mechanism to our congregation by providing services and activities for our members. Just look at some of the things we do:

Monthly dinner and study sessions with the Rabbi
Combined Men's Club/Sisterhood programs
Sunday breakfasts- Minyanaires
Men's Club Kallah weekend & Retreats
Paid-up member dinners
Yom Hashoah programs & candles
Baseball/basketball outings & bike rides
Fundraising ~ World Wide Wrap
Sunday morning guest speakers
Computer/Internet activities
Man of the Year Dinner
Sukkah setup ~ Chanukah party
Purim Carnival ~ Scholarships for high school graduates
Barbeques ~ Shalach Manot gift baskets
-AND SO MUCH MORE-

**For only \$36.00, you can actively participate
in the good times and do a mitzvah.**

Please mail your check with the form below to Beth El Ner Tamid Synagogue, Men's Club, 2909 West Mequon Road, Mequon, WI 53092. If you have any questions, you can reach me at (414) 351-4714 or e-mail me at rddugent@aol.com

Sincerely yours,
Rodney Ugent,
Co-President/VP Membership

Yes! Count me in.

I want to be a member of this important part of our congregation.

Membership Renewal (\$36.00)
 New Member (\$36.00)
 Contact me about further involvement

Name _____

Address _____

City _____

State _____ Zip Code _____

Home Phone _____

Work Phone _____

E-Mail _____

Voice of the Sisterhood

By Phyllis Wiggins, President



The rock will cry (A personal note)!

I'm sitting in Minneapolis, the day before my graduation realizing I am not as cool as I thought I was. I have been level headed for the most part throughout this educational journey. I maintained contact with my academic mentor. I set and met all my deadlines. I quickly made all requested revisions. In essence, I did everything I was supposed to do. I managed to only have a few tantrums when things seemed to be headed down a path to total destruction but I quickly got back on track. So, I came to Minneapolis thinking, I was the cool one! I was going to hang out for a couple of days, attend the graduation, go to a party, and head on home without any emotion or fanfare! *WRONG!*

It started out innocently enough. I casually walked over to the convention center to register for graduation. Yeah, I thought I was cool and collected. I was kind of amused by all the nervous chatter people were having. It was clear they were not as cool as I was about this whole thing.

Then, I put on the cap and gown to take a photo and the tears started! I lost all composure. This was the hardest degree I've ever had to earn! I suddenly became overwhelmed with the memories of late nights screaming at the computer because it deleted an entire page of text before I could save it! Crying because even after I made all her suggested revisions, one professor decided she still could not approve the proposal—which delayed me by 6 months! Realizing that no matter how hard I worked, I was not going to make the December 2010 graduation—my initial completion date. Praying and hoping that, after 6 years, this process would end before I ran out of money. Yeah, it all came flooding back and suddenly I wasn't so cool about it!

A friend told me that nobody can truly understand how hard it is to get a PhD. She made me promise to attend the commencement because, according to her, only when they put that hood on will you truly know you are done! I didn't believe her but I promised I'd go to the commencement anyway. She promised she would attend to see my reaction.

Well, if today is any indication of what tomorrow will hold, I'll be a blubbering mess! It's kind of disturbing. I'm not the emotional type. When I was in the military, they called me the rock! My favorite saying was, "The rock don't cry!" I've tried really hard to be that rock so if I break down like a baby, I'm going to have to rethink my motto!

But here's what I decided about it, it's okay to not be so cool about this! I cannot begin to tell you how hard this was. I've always easily excelled academically so the difficulty of this was shocking! I've never cried so much, prayed so much, tried so hard, sworn so much, wished so much, or wanted so much!

I learned one important thing during all of this: I didn't have to stand alone. I didn't have to be that rock! It felt good to tell people how hard I was trying and let them support me

Voice of the Sisterhood continued next column

BETH EL NER TAMID SYNAGOGUE JUDAICA BOUTIQUE

Gift Certificates Available

Start Traditions... *Sabbath Candlesticks*
Menorahs ♪ *Seder Plates* ♪ *Bride's Bibles*
Mezuzot ♪ *Shofars* ♪ *Tallitot*

GIFT SHOP HOURS

Sunday: 10:00 am to 12:00 noon

Thursday: 4:00 pm to 6:00 pm

Or By Appointment

Please call: Ydelle Litwack (414) 510-4677
Deanna Spanjar (262) 242-4336
Ilene Wasserman (414) 228-8307

SCHOLARSHIP FUND CARDS

(In Honor Of, In Memory Of, Speedy Recovery, Mazel Tov, etc.)

Chair: Ilse Eisendrath (414) 352-6406

BEAUTIFICATION FUND CARDS

(In Honor Of, In Memory Of, Speedy Recovery, Mazel Tov, etc.)

Chair: Ruth Hauser (414) 962-5102

TORAH FUND CARDS

(In Honor Of, In Memory Of, Speedy Recovery, Mazel Tov, etc.)

Chair: Marlene Loeb (414) 352-5632

SISTERHOOD SEPTEMBER SCHEDULE

Thursday, September 1st, from 7:00 pm to 9:00 pm—

Come to Mah Jongg Night at BENT. Bring friends or we will find a table for you. The cost is only \$1.00 per person. All are welcome.

Wednesday, September 7th, at 10:00 am—The Sisterhood Book Club will meet in the Beth El library. The book they will be reading is "Tenth Song" by Naomi Ragen. The book review is by Nancy Kellman.

Monday, September 12th, at 11:00 am—The Sisterhood Perspectives Program will feature, our own, Bev and Howie Moeckler. They will speak on their travels to Berlin and other parts of Europe this past summer. Lunch and meeting will follow. Don't forget to bring a brown bag lunch, dairy or pareve only (no meat).

Voice of the Sisterhood continued

with kind words or ideas as to how to make things better. It felt good to know so many people cared! So, if the rock cries tomorrow, it will only be because I am so happy to have friends and family that were there standing right beside me encouraging me to do my best and to not give up! I'll remember that as I cross that stage tomorrow and for all of you and the love you've shown me, the rock will cry! And you know what? It's okay!

Respectfully submitted,
Phyllis-Marie Wiggins,
Sisterhood President, 2010-2012

SISTERHOOD TORAH FUND BRUNCH



Our 'Women of Achievement'
Betty Rae Litow and Judy Bloch
Celebrating with their families!

Sisterhood Book Club

The Beth El Ner Tamid Sisterhood is planning interesting reads. Come join us for lively discussions. We meet the first Wednesday of every other month in the BENT Library at 10:00 am.

September 7th

Tenth Song by Naomi Ragen

All paid Sisterhood Members are welcome, even if you haven't read the book!



Please contact Glenda Kaufman at (414) 540-9739 if you have any questions.

EVERYONE IS WELCOME!
See You Around The Circle!

Book Review

DAY AFTER NIGHT by Anita Diamant

After reading 'The Red Tent,' 'Good Harbor' and 'The Last Days of Dogtown,' I was delighted to know that our Synagogue Book Club was reading her newest book "Day after Night".

I must say I could not put this book down, The Author created a cast of breathtakingly vivid characters - young women who escaped to Israel from Nazi Europe.

'Day After Night' is based on the extraordinary true story of the October 1945 rescue of more than 200 prisoners from the Arlit internment camp, a prison for "illegal" immigrants run by the British military near the Mediterranean coast north of Haifa. The story is told through the eyes of four young women at the camp with profoundly different stories. All of them survived the Holocaust: Shayndel, a Polish Zionist, Leonie, a Parisian beauty; Tedi, a hidden Dutch Jew; and Zorah, a concentration camp survivor. Haunted by unspeakable memories and losses, afraid to begin to hope, Shayndel, Leonie, Tedi and Zorah find salvation on the bonds of friendship and shared experience even as they confront the challenge of re-creating themselves in a strange new country.

This is an unforgettable story of tragedy and redemption, a novel that reimagines a moment in history with such stunning eloquence that we are haunted and moved by every devastating detail. 'Day After Night' is a triumphant work of fiction.

I give it 10 out of 10. Definitely a good read for young and old.

*Donna Neubauer, Book Club Chair
 Central Great Lakes Region
 Past President of Beth El Ner Tamid Synagogue Sisterhood
 Mequon, Wisconsin*

Social Action Committee News

On Behalf Of The Social Action Committee

We wish to thank you, our community family, for all your support during the past year. Without your dedication and commitment we would not have been able to accomplish all that we have done.

We wish you and your loved ones a healthy and joyous New Year!

*Barbara Friedman and Barbara Simon,
 Co-chairmen*



Looking for more women (or men) to join Beth El's knitting group. If you don't know how to knit we will teach you how. Just received lots of new yarn and knitting needles. We meet at the synagogue on **Sundays from 10:00 am to 12:00 noon.**

Knitters will always be notified during the week before we meet. If anybody has any yarn they are no longer using we would greatly appreciate you donating it to us. It does not have to be a full skein of yarn. Hope to see more of you join us. Call Marge Kulakow, at (414) 540-6630, with any questions.

If you are in need of a ride to any of the synagogue functions, including Shabbat Service...

Please call Barbara Simon
 at (414) 351-1010.



Family Education Center News

By Debbie Intravaia,
Religious School Director

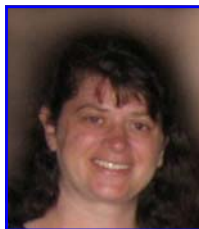

At this time of financial uncertainty, many feel the strain in their homes, amongst their grown children's families, at favorite places of business, in our own jobs, and even our religious congregation. The synagogue opens its doors every day due to the dedication of volunteers, hired staff, donations, and dues paying members. The synagogue's school is not just part of its budget, but is an integral part of membership, publicity, and educating our children. As it is my responsibility, the children receive an excellent program with passionate, knowledgeable teachers in a warm, family environment. We are small, but equally important as other synagogue schools. I am grateful that the school is continuing. We have three well deserving tenth graders that will be Confirming this year, as well as two students who will become a bar and bat mitzvah next summer/fall. This year, when deciding where to make a donation, please consider a contribution to the school. In the past, we have received aid in the form of bequests and from our school fundraisers. This year, the school children will be passing out apple and honey packages again to our wonderful congregation. This brings much joy to the kids and congregants alike, and we sincerely wish all a Shannah Tovah. This fundraiser usually brings in around \$500 in assistance, helping us to purchase high quality textbooks. We raise about \$1000 from our Fun Run/Walk, which helps provide programming to build character and motivation amongst the children. But frankly, to keep an efficient program, we need more. We have bills to pay and salaries to cover just like any place of business. Backing the Men's Club and Sisterhood also helps our school. We receive programming, financial support, and students receive scholarships from both of these wonderful groups.

If you ever have been in our building on a Sunday morning, you will see a lot of hustle and bustle-singing and learning, creating and playing, praying and eating, stories and programs. Here is just a bit of what our children will be doing this year. The 4-5 year olds will be learning through hands on activities and games, continuing with their introductory prayers, learning great stories of the past and about holidays, and be introduced to Hebrew letters. We will reinforce prayers with our bright 6-7 year olds as well as learn new ones, work on Hebrew letters and enter a bigger picture in regards to Bible stories and holidays. Last year, I started the 2nd grade on their formal Hebrew primer. Proving successful, the 2nd grade will be joining the Hebrew school on Thursday evenings. We will have a nice sized Consecration ceremony as the 2nd and 3rd grade students begin the journey into their formal Jewish education. One item of interest the upper elementary grades will be studying is their family history. The Middle School will be studying the Holocaust in great depth,

Family Education Center News continued next column

Family Education Center News continued

specifically making a connection to victims and survivors of their own age. Most Sundays will end with the children, ages 4-14, coming together as a community and learning about Israeli culture. To achieve this, they will learn songs, cook foods, dance, play games, learn new Hebrew words, do projects, and make art. Watch for a couple activities where we need YOUR involvement! The high School will continue their ethics class with the Rabbi. They will also be involved with a couple special projects and attend several outings.

In appreciation of the support our school receives, I wish you a happy and healthy New Year filled with hope and promises of a better tomorrow.

B'Shalom,
Debbie Intravaia,
Religious School Director

**Religious School Starts
on Sunday, September 11th
at 9:00 am**

2011-12 Applications are in the Beth El office
or on our website www.bethelnertamid.org

SIGN UP NOW!

If you know someone who is looking for a wonderful Jewish education experience for their child(ren), please bring them one of our colored brochures and have them call our Religious School Director, Debbie Intravaia at (920) 451-8654. Or they can e-mail Debbie at pasta963@att.net

**Come to Beth El's
Family Shabbat Service
on Friday, September 16th
at 7:30 pm**
**A family lead service
with Oneg to follow**

Beth El is on Facebook

If you have a Facebook account, why not "like" us. We use Facebook to update our friends on Men's Club, Sisterhood and School activities happening here at Beth El.

Getting to our Facebook page is easy.
Go to our website at
www.bethelnertamid.org and click on the
on the left side or the middle of the page.



A Night with Tevye and Beth El

The lights dimmed, the curtains opened, and with bow drawn slowly over strings, *Fiddler on the Roof* began.

More than 100 congregants and guests enjoyed a delightful June evening at the Marcus Center for the Performing Arts. An outstanding cast sang and danced, telling the familiar but much-loved "traditional" story. For some, this was their first time to see *Fiddler* presented as a live performance, and for others the production recalled memories of other charming theater evenings.

After the final curtain, we gathered for a private post-show nosh. We indulged in a delicious spread of sweet treats and fresh fruits prepared especially for us (the enormous chocolate-dipped strawberries were a particular favorite). The conversation and camaraderie were as delectable as the food we shared—we were hard pressed to tear ourselves away!

The Committee wants to thank all of you who were able to join us. And many, many thanks to our angels and sponsors who helped to ensure the evening was a success!



Patricia & Lewis Chamoy
Mimi & Don Chudnow
Libby & David Gutterman
Arlene & Mark Litow
Selma Mechanic
Beth & Bob Peterman
Deanna & Koert Spanjar
Barbara Stein
Annabelle & Seymour Wasser
Sandy Weinstein & Ed Blumberg

Our thanks, also, to Judy and Donna in the office, whose support is priceless!

The Fiddler on the Roof Committee

ADVERTISE WITH BETH EL

Let us help you promote your business!

SPECIAL Buy a 5 month ad and get 1 FREE!
Buy a 10 month ad and get 2 FREE!

The cost is only \$36 per month
for a business-card sized ad (3 1/2" X 2")

(The same size as this ad)

Send your camera ready artwork to
info@bethelnertamid.org
attention Judy Taylor. Or bring or mail your
business card to the Beth El Office at:
2909 W. Mequon Road, Mequon, WI 53092
Please send your payment with artwork.

Wish List For Beth El

~ Folding Chairs ~

Please contact Donna Brown at (262) 242-6900
or donnabrown@wi.rr.com

Join Family, Friends & Neighbors For
Beth El Ner Tamid's Eleventh Annual

FUN RUN/WALK

Sunday, October 30,
at 9:30 am

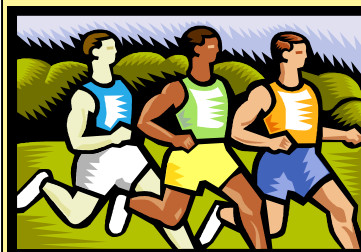

Cost is
\$18.00

This includes a
commemorative
tee shirt

(Tee shirt sizes are guaranteed only if registration
is received by **Monday, October 10.**)

Become a sponsor for only \$36.00!

All proceeds will help our
Family Education Center!

See the brochure in this bulletin.

WHEATON HOME HEALTH CARE FLU SHOT CLINIC

Beth El will host the
Wheaton Home Health Care Flu Shot Clinic on
Sunday, October 2nd, from 10:30 am to 1:30 pm
Open to the public!

Please feel free to contact Barbara Simon at
(414) 351-1010 or bsimon@wi.rr.com
for more information.

Entertainment Books Are At Beth El!

Give the Gift of Entertainment



They make great presents for
birthdays, anniversaries or thank-
you gifts. It is the gift that keeps on
giving plus you will be
supporting our synagogue.

The cost is only \$35.00.

Contact the BENT office at
(262) 242-6900 or Kevin Nashban at
(414) 352-1242 to reserve your copy.



Mark your calendars for Beth El's
Friday Night Shabbat Dinner
on **September 9th, at 6:15 pm**

Shabbat service will follow at 7:30 pm.
More information to follow.

BIRTHDAYS

Rose Dubester	September 1, 2011	
Michael Griffin	September 2, 2011	
Tillie Jankins	September 2, 2011	
Arlene Litow	September 3, 2011	
Nancy Plotkin	September 6, 2011	
David Gutterman	September 8, 2011	
Joan Kabins	September 9, 2011	
Beverly Rubinstein	September 9, 2011	
Zoe Rachum	September 11, 2011	9th Birthday
Ava Bortin	September 13, 2011	
Ricki Spiegel	September 13, 2011	
Hana Yamahiro	September 14, 2011	17th Birthday
Meghan Costigan	September 15, 2011	12th Birthday
Jerry Moskol	September 15, 2011	
Anatoliy Rempel	September 15, 2011	
Scott Wagner	September 15, 2011	
Jeremy Kazilsky	September 17, 2011	15th Birthday
Jessica Plotkin	September 19, 2011	15th Birthday
Matthew Zigan	September 19, 2011	16th Birthday
Nancy Kellman	September 20, 2011	
Marillyn Miller	September 20, 2011	
Amy Rosenberg	September 20, 2011	
Brenda Wagner	September 21, 2011	
Gail Fox	September 22, 2011	
Sol Miller	September 22, 2011	
Gail Winograd	September 22, 2011	
Barbara Feldman	September 24, 2011	
Chad Nashban	September 24, 2011	
Shep Schmidt	September 25, 2011	
Mickey Lerner	September 26, 2011	

ANNIVERSARIES

Neal & Avis Lebow

September 1, 2011 ~ 48th Anniversary

Harold & Jaclyn Zigan

September 2, 2011 ~ 21st Anniversary

Nathan & Eleanor Goodwin

September 4, 2011 ~ 62nd Anniversary

Henry & Bess Lerner

September 4, 2011 ~ 73rd Anniversary

Martin & Marci Tanz

September 7, 2011 ~ 14th Anniversary

Sol & Roselind Weinberg

September 8, 2011 ~ 65th Anniversary

Michael & Daisy Schwartz

September 10, 2011 ~ 34th Anniversary

Scott & Brenda Wagner

September 19, 2011 ~ 35th Anniversary

Theodore & Dorothy Sattler

September 24, 2011 ~ 61st Anniversary

Celebrate a birthday, wedding anniversary or special simcha... Sponsor a Kiddush!

Sponsoring a Kiddush is a wonderful way to celebrate a special event in your and your family's lives. Your special event will be featured in the Saturday bulletin and acknowledged from the Bimah. For further information, please contact Donna Brown at the Synagogue office (262) 242-6900 or executivedirector@bethelnertamid.org

IT'S A GIRL

Al and Barbara Simon became grandparents to

Cloe Brianna Simon

on July 14th, 2011, at 5:04 pm.

She came into the world at

6 pounds, 3 ounces, and 18½ inches long.

The proud parents are Bradley and Laura Simon and they live in Buenos Aires, Argentina.

She cries in both Spanish and English.

The Synagogue and Sisterhood accept Visa and MasterCard



You can charge dues, synagogue events (such as concerts and dinners) and items purchased in the Sisterhood Gift Shop.

TREE OF LIFE

A gift of a leaf on the Tree of Life is a gift that lasts forever. Why not remember that bar or bat mitzvah, the special anniversary, birthday or any other family simcha with a dedication to the Tree of Life?

Please contact Fred Meyer at (414) 351-4556 for more information.

Support Our Synagogue

Marcus Theater Certificates are available for purchase in the synagogue office. They make wonderful gifts and are a great way to support our synagogue! The certificates are available in the amounts of \$5.00 and \$10.00.

Call the office at (262) 242-6900 for more information

SHOP SENDIK'S! SUPPORT BENT!**Sendik's Scrip is available at BENT!**

Cards can be purchased for cash or check in amounts of \$50 or \$100. For more information or to order cards, please call the office at (262) 242-6900. Sorry no charges.

YAHREZITS FOR MAY THROUGH AUGUST

"BECAUSE OF CHARITY THE WORLD ABIDES..." RASHI, PIRKEI AVOT

Max Altshul, beloved grandfather of Steven Lewensohn
 Mollye L. Baratz, beloved mother of Sheila Rabin Tenenblatt
 Alex Bard, beloved brother-in-law of Eva Bard
 Nathan Bard, beloved father-in-law of Eva Bard
 Sarah Bard, beloved sister-in-law of Eva Bard
 Sanford E. Bern, beloved uncle of Alan Bern
 Tillie Bernstein, beloved mother of Sheldon Bernstein
 Norman Blumberg, beloved husband of Harriet Blumberg
 Lillian Gottstein Blumberg, beloved mother of Ed Blumberg
 Mae Chester, beloved mother of Fred Chester
 Jack E. Cohen, beloved father of Janet Eisendrath
 Florence Derzon, beloved sister-in-law of Genevieve Derzon
 Lester Derzon, beloved husband of Genevieve Derzon
 Jean Dolgin, beloved sister of Theodore Sattler
 Sam Druch, beloved father of Harriet Blumberg
 Oscar Eisendrath, beloved husband of Ilse Eisendrath
 Oscar Eisendrath, beloved brother-in-law of Janet Eisendrath
 Oscar Eisendrath, beloved father of Barbara Pollack
 Alex Farkas, beloved uncle of Theodore & Dorothy Sattler
 Jacob L. Feldman, beloved father of Mindy Spitz
 Joseph Feldman, beloved brother of Mindy Spitz
 Libby A. Feldman, beloved mother of Mindy Spitz
 George Frindell, beloved father of Harley Frindell
 Florence Honig, beloved grandmother of Amy Ginsberg
 Florence Hootkin, beloved sister of Kiesel Kaufman
 Nathan Garber, beloved husband of Paula Garber
 David Harkavy, beloved father of Ray Harkavy
 Ruth Hirschberg, beloved mother of
 Aimee Bachar & Elie Bachar
 Helen Hoffman, beloved mother of Ralph Hoffman
 Jeffrey Kabins, beloved son of Laurence & Joan Kabins
 Ludwig Kahn, beloved father of Diana Kahn
 Ida Kaufman, beloved mother of Kiesel Kaufman
 Celia Kastrul, beloved mother of Sidney Kastrul
 Israel Kastrul, beloved father of Sidney Kastrul
 Benny Kazilsky, beloved father of David Kazilsky
 Lowell Kendall, beloved father of Nancy Kellman
 Max Kimmel, beloved great-grandfather of

Daniel White & Mara Sedlet White

Harold Kulakow, beloved brother-in-law of Marjorie Kulakow
 Harold Kulakow, beloved brother of Milton Kulakow
 Irving Kulakow, beloved husband of Marjorie Kulakow
 Irving Kulakow, beloved brother of Milton Kulakow
 Lester Kurzon, beloved brother-in-law of Millie Lerner
 Max Laufer, beloved father of Allan Laufer
 Elizabeth Lederman, beloved mother-in-law of Ann Lederman
 Hyman Lerner, beloved father of Sharon Rapkin
 Julius Lerner, beloved father of Glenn Lerner
 Louis Lerner, beloved father-in-law of Millie Lerner
 Philip Lerner, beloved father of Jeffrey Lerner,
 Jerome Lerner and Karen Tepper
 Philip Lerner, beloved husband of Millie Lerner
 Arthur Lieber, beloved brother of Sylvia Lieber
 Flora Lieber, beloved mother of Sylvia Lieber
 Max Litow, beloved uncle of Mark Litow
 Ann Malmon, beloved mother of Norman Malmon
 Harry Garr Marcus, beloved father of Harleene Hoffman

Yahrzeits continued next column

Yahrzeits continued

Arthur Mark, beloved grandfather of Mark Litow
 Robert Meyer, beloved brother of Fred Meyer
 Harry Montag, beloved father of Ruth Berman
 Libby Stein Muchin, beloved mother of Jerry Muchin
 Rose Peckasky, beloved mother of Newton Peckarsky
 Seymour Perchonok, beloved father-in-law of
 Theodore Pittelman
 Ann Pittelman, beloved wife of Theodore Pittelman
 Fannie Pittelman, beloved grandmother of Kevin Nashban
 Hyman Pittelman, beloved father of Theodore Pittelman
 Mae Pittelman, beloved mother of Theodore Pittelman
 Isadore Pivar, beloved grandfather of Estelle Bernstein
 Willard Pollak, beloved father of Jeri Ann David
 Abe Primakow, beloved father of Rose Dubester
 Ruth Pumpian, beloved sister of Maxine Orenstein
 Morris Rabinovitz, beloved father of Helen Sher
 Allen Rezak, beloved father of Michael Rezak
 Maurice Rosefelt, beloved grandson of
 Hyam & Sheila Eglash
 Fannie Rubenstein, beloved mother-in-law of Dorothy Bern
 Ethel Ruff, beloved mother-in-law of Jerry Ruff
 William Ruff, beloved husband of Jerry Ruff
 Lena Safer, beloved mother of Marjorie Kulakow
 Bernard Sanchick, beloved brother of Edwin Sanchick
 Dora Schneider, beloved mother of Millie Lerner
 Joan Schwade, beloved mother of Shari Schwade
 Irving Solomon, beloved father of Jane Chester
 Abraham Ugent, beloved father of Lori Nashban
 Abraham Ugent, beloved father of Daniel Ugent
 Abraham Ugent, beloved father of Rodney Ugent
 David Vesokie, beloved father of Janice Meyer
 Rose Vesokie, beloved mother of Janice Meyer
 Murray Weingrod, beloved husband of Dorothy Weingrod
 Everlean Wiggins, beloved mother of Phyllis Wiggins
 Harriet Solomon Winsten, beloved sister of Jane Chester
 Norbert Wolke, beloved brother of Barbara Bushek-Greve

WANT TO MAKE A CONTRIBUTION TO ONE OF OUR FUNDS?

Contact **Marge Kulakow** by phone
at **(414) 540-6630**

Or send a check to Marge:
4195 W. Bradley Rd., #311, Brown Deer, WI 53209

MEMORIAL PLAQUE INFORMATION

Numerous congregants have found that the most appropriate and dignified manner to honor and perpetuate the cherished memory of their beloved departed is through providing a bronze memorial plaque to be mounted upon the synagogue's memorial tablet. Memorial lights are kindled at each memorial plaque during every yizkor service and on each respective yahrzeit.

The cost per plaque is \$250.00.

Please contact Rabbi Crystal at (262) 242-6900
or Fred Meyer at (414) 351-4556 for further information.

FUND CARDS for May through August

JACK & MURIEL ABRAMS ENDOWMENT FUND:

Get Well:

Shirley Langer
Janet Eisendrath

In Honor Of:

Fred Meyer (Special Birthday)
Shirley Langer

In Memory Of:

Carol Komisar
Shirley Langer

Herman Langer
Seymour & Annabelle Wasser

Walter Langer (Yahrzeit)
Shirley Langer

Milt Sogol
Shirley Langer

Dr. Jerry Zussman
Shirley Langer

BUILDING & GROUNDS FUND:

In Honor Of:

Alice Badshaw (Special Birthday)
Carol Ugent

Joe & Harriet Hirschberg
(Granddaughter Jamie's Wedding)
Carol Ugent

Joel & Bunny Honingman
(Jamie's Wedding)
Carol Ugent

Mr. & Mrs. Dan Ugent (Welcome
Home & Happy Anniversary)
Carol Ugent

Phyllis Wiggins
(On Attaining Her PHD)
Rodney & DeeDee Ugent

ENDOWMENT FUND:

In Honor Of:

Bob & Beth Peterman
(Becoming President of Beth El)
Bess Lerner

In Memory Of:

Milt Sogol
Milt & June Kulakow
Bob & Beth Peterman

GENERAL FUND:

Get Well:

Harold Rozansky
Nate & Eleanor Goodwin

In Honor Of:

Melissa Barkin &
David Scheinfeld (Wedding)
Shirley Zembrosky

Harriet Hirschberg (80th Birthday)
Freda Pressman & David Schiewitz

Joe & Harriet Hirschberg (For All of
The Grandchildren's Weddings
and New Great-Granddaughter)
Miller Lerner

Marge Kulakow (Angel Award)
Ted & Dorothy Sattler
Thelma Sogol

Betty Rae Litow (This Year's
Sisterhood Woman of Achievement)
Seymour & Annabelle Wasser

Mark & Arlene Litow (Casey,
Micah & Scott's Graduations)
Spencer & Robin Block
Jeff, Ilene & Seth Wasserman

Judy Levin
(Birth of Granddaughter, Mia)
Thelma Sogol

Howard Loeb (Angel Award)
Thelma Sogol

Fred Meyer (80th Birthday)
Freda Pressman & David Schiewitz

Ted Pittelman (80th Birthday)
Joel & Marilyn Abramson
Hy & Sheila Eglash
Rosemary & Philip Hudson
Reuben & Marcia Katz
Mort & Clair Komisar
Millie Lerner
Diane Lily & Gerald & Ann Rosen
Marshall & Bonnie Medved
Freda Pressman & David Schiewitz
Sheldon & Wendy Saltzberg
Lil Teplinsky & Jay Kodner

Ilene Wasserman (Birthday)
Freda Pressman & David Schiewitz

Roselind Weinberg (Special Birthday)
Janet Eisendrath

Phyllis Wiggins
(On Attaining Her PHD)
Joe & Harriet Hirschberg

GENERAL FUND continued

In Memory Of:

Hermine Ginsberg
Amy Ginsberg
Freda Pressman

Reverend Itzhak Goldenholz
Freda Pressman & David Schiewitz

Roxanne Kahn
Marshall & Barbara Dickler

Ann Rudman
Eugene & Dorothy Tarachow

Jacqueline Schmidt
The Staff of the Jewish Community
Funeral Home
The Mautners

Milt Sogol
Ed & Angie Buckspan
Fred & Jane Chester
Rose Cohn
Tom Cooper
Hy & Sheila Eglash
Janet Eisendrath
Howard & Carol Gopman
Sorouch Haddad & Kathryn Bixby-Haddad
Joe & Harriet Hirschberg
Emerson & Joyce Koldo
Millie Lerner
Betty Rae Litow
Freda Pressman & David Schiewitz
Mary Ann, Rick, Kurt & Carolyn Ridder
Sheldon & Marianne Rosinzwieg
Ted & Dorothy Sattler

Dr. Jerry Zussman
Hy & Sheila Eglash
Sidney Kastrul
Betty Rae Litow
Freda Pressman
Robert & Rachel Rudman

LIBRARY FUND:

Yahrzeit:

Lillian Gottstein Blumberg
Edward Blumberg

MUSIC FUND:

In Honor Of:

Joe & Harriet Hirschberg
(Granddaughter Tara's Wedding)
Lore & Sharon Keller

Roselind Weinberg (Special Birthday)
Regina Conn

In Memory Of:

Jacqueline Schmidt
The L.V. Weitzman Family

FUND CARDS
for May through August
continued from page 12

SISTERHOOD BEAUTIFICATION FUND:

In Honor Of:

Marge Kulakow (Angel Award)

Hans & Ruth Hauser
Phyllis Reider

In Memory Of:

Milton Sogol

Phyllis Reider

SISTERHOOD TORAH FUND:

Mazel Tov:

Harriet Hirschberg (Special Birthday)

Norman & Ann Esser

SOCIAL ACTION FUND:

In Honor Of:

Al & Barbara Simon (New Granddaughter)

Norman & Doreen Marcus
Seymour & Annabelle Wasser
Jeff, Ilene & Seth Wasserman

In Memory Of:

Sari Berlin

The Winograd Family

CHEVRA MISHNA DONORS

Regina Conn
Janet Eisendrath
Norman & Ann Esser

TODAH RABAH!

JEWISH MUSEUM MILWAUKEE

**“Mildred Fish Harnack:
The Story of a Wisconsin Woman’s Resistance”**

Mildred was born in Milwaukee. She moved to Germany and because of her involvement with the resistance movement was jailed and then executed by orders of Adolf Hitler. Come and learn this fascinating story of personal courage and the difference one individual can make by standing up in the face of adversity.

This exhibit runs through November 27th

For further information please call the Jewish Museum Milwaukee at (414) 390-5730 or go online to www.jewishmuseummilwaukee.org

IN MEMORIAM

*The community of Beth El Ner Tamid
mourns the passing of*

Reverend Itzchak Goldenholz

Beloved father of Rabbi Gideon Goldenholz,
Itamar & Mava Goldenholz, Itta Abovitz
and their families

James Intravaia

Beloved husband of Annette Intravaia (nee Dekker).
Dear father of Anthony (Kathleen) Intravaia &
Patrick (Deborah) Intravaia. Loving grandfather of
Michael, Matthew, Marcus, Sophia & Gina Intravai.

Don Schaum

Beloved husband of Nanci Miller.
Dear father of Yari Schaum.

Milton Sogol

Beloved husband of Thelma Sogol (nee Bucksban)
for 67 years. Dear father of Joel (Angie) Sogol &
Elliot (Lori) Sogol. Loving grandfather of
Brian, Whitney, Sydney, Sam and Anna Sogol.

***May all be comforted by the thoughts and
prayers of friends and family.***

*Thank you to all for your thoughtful
cards and donations sent in memory
of Pearl Kurzon who passed away
on May 13th.*



*Sincerely,
Millie Lerner, Karen Tepper,
Jerry and Jeff Lerner*



NO ORDINARY GIFT WILL DO

STATE OF ISRAEL MAZEL TOV BOND

Fixed annual interest rate for the life of the bond is determined one business day before the beginning of the sales period. Matures five years from issue date. Interest not paid until maturity. Minimum purchase: \$100 with \$50 increments available.



Development Corporation for Israel/State of Israel Bonds
8989 N. Port Washington Rd., Suite 200 Milwaukee, WI 53217 414.351.1777 800.253.2779
www.israelbonds.com Follow Israel Bonds on Facebook and Twitter

This is not an offering, which can be made only by prospectus. Read the prospectus carefully before investing to fully evaluate the risks associated with investing in State of Israel bonds. Issues subject to availability. Photos: Ahikamir Katzayev, Corbin, Connecticut, istockphoto.com

Beth El Ner Tamid Synagogue

Executive Committee

Robert Peterman, President

Ava Bortin, Vice President

Ilene Wasserman, Secretary

Jane Chester, Treasurer

Board of Trustees

Barbara Abrams
Patricia Chamoy
David Gutterman
Harvey Kaufman

David Kazilsky
Alan Marcuvitz
Robert Rudman

Albert Simon
Rodney Ugent
Glenn Yamahiro
Jaclyn Zigan

Chevra Mishna President
Men's Club President
Sisterhood President

Albert Simon
Neal Plotkin
Phyllis Wiggins

PAST PRESIDENTS

Albert Simon
Glenn Yamahiro
Robert Rudman
Dr. David Gutterman
Patricia Chamoy
Alan Marcuvitz
Howard Loeb
Barbara Abrams
Leo Weinshel
Fred Meyer

Milton Stein
Joseph Hirschberg
Nate Rudman
Harold Rozansky
*Nathan Irwin**
Howard Moeckler
Norman Rosenfeld
Dr. Sheldon Bernstein
*Marvin Schenbaum**
*Dr. Sol V. Stern**

*Sol E. Dorff**
Carl Millman
Eliot Bernstein
*Dewey Erbstein**
*Morris Gordon**
*A.L. Skolnik**
*George Rosenberg**
*Oscar Plotkin**
*Nathan Stein**
*Michael Shapiro**

*Deceased**



BETH EL NER TAMID SYNAGOGUE SEPTEMBER 2011 ELUL 5771- TISHREI 5772

08/15/11 DMB SI-Sisterhood MC-Men's Club RS-Religious School EOC-Expenditure Oversight Committee BOT-Board of Trustee

Sunday	Monday	Tuesday	Wednesday	Thursday	Friday	Saturday
				1 2 Elul 7:30 AM Minyan 7:00 PM Mah Jongg	2 3 Elul ii 7:08 PM Office Closes 1:00 PM 7:30 AM Minyan	3 4 Elul 9:30 AM Worship Svc
5 Elul	6 Elul LABOR DAY Office Closed 9:00 AM Service	7 Elul	8 Elul 10:00 AM SI Book Club 6:30 PM I Prep for HHD Course @ Rabbi Crystal 7:30 PM Choir Practice	8 9 Elul 7:30 AM Minyan 7:00 PM EOC Meeting	9 10 Elul ii 6:56 PM Office Closes 1:00 PM 7:30 AM Minyan 6:15 PM Shabbat Dinner 7:30 PM Shabbat Svc	10 11 Elul 9:30 AM Worship Svc
12 Elul 9:00 AM First Day of RS MC Brewers Concessions	13 Elul 7:30 AM Minyan 11:00 AM SI Meeting 6:00 PM MC Beer & Bible	14 Elul 7:30 PM BOT Meeting	15 Elul 7:30 PM Choir Practice	15 16 Elul 7:30 AM Minyan 4:15 PM RS	16 17 Elul ii 6:43 PM Office Closes 1:00 PM 7:30 AM Minyan 7:30 PM Family Shabbat Svc	17 18 Elul 9:30 AM Worship Svc
19 Elul 9:00 AM RS 10:00 AM MC Meeting	20 Elul 7:30 AM Minyan	21 Elul	22 Elul 6:30 PM II HHD Prep Class with Rabbi Crystal 7:30 PM Choir Practice	22 23 Elul 7:30 AM Minyan 4:15 PM RS	23 24 Elul ii 6:31 PM Office Closes 1:00 PM 7:30 AM Minyan	24 25 Elul SELICHOT 9:30 AM Worship Svc
26 Elul 9:00 AM RS 10:00 AM MC HHD Setup	27 Elul 7:30 AM Minyan	28 Elul	29 Elul ii 6:22 PM Office Closes 1:00 PM EREV ROSH HASHANAH 8:00 PM RH Service	29 1 Tishri ii 7:20 PM Office Closed ROSH HASHANAH I No RS 9:00 AM Shacharit 10:30 AM Jr. Cong. Svc 5:45 PM Tashlich 6:15 PM Evening Svc	30 2 Tishri ii 6:18 PM Office Closed ROSH HASHANAH II 9:00 AM Shacharit SHABBAT SHUVAH 7:30 PM Kabbalat Shabbat Service	

Phone: (262) 242-6900 E-mail: info@bethelnertamid.org

To find out about more Beth El events or any last minute updates, visit our website at www.bethelnertamid.org



Beth El Ner Tamid Synagogue
2909 W. Mequon Road
Mequon, WI 53092

Robert Peterman, President
Ava Bortin, Vice President
Ilene Wasserman, Secretary
Jane Chester, Treasurer
Barbara Abrams, BOT
Patricia Chamoy, BOT
David Gutterman, BOT
Harvey Kaufman, BOT
David Kazilsky, BOT
Alan Marcuvitz, BOT
Robert Rudman, BOT
Albert Simon, BOT
Rodney Ugent, BOT
Glenn Yamahiro, BOT
Jaclyn Zigan, BOT
Neal Plotkin, MC President
Phyllis Wiggins, SI President

BETH EL PICTURE GALLERY

BETH EL NER TAMID SYNAGOGUE

