



BULLETIN



BETH EL NER TAMID SYNAGOGUE

VOL. IX

Friday, November 22, 1957 — Cheshvan 28, 5718

No. 4

ADULT INSTITUTE BEGINS ANOTHER SUCCESSFUL YEAR

It is with pride that we are able to report that this year's Institute of Adult Jewish Studies embraces approximately one hundred sixty registrations in the four informal groups that constitute the arm for adult Jewish education at Beth El Ner Tamid.

Courses offered this year are: Bible (Exodus and Leviticus), Jewish Ethics, Elementary Hebrew, and Intermediate Hebrew. These informal classes meet every Monday evening from 7:30 to 9:30, as follows:

BIBLE (KOHL HALL)

7:30 to 8:30 p.m.

Instructor: Rabbi Swickkow

JEWISH ETHICS (Kohl Hall)

8:30 to 9:30 p.m.

Instructor: Rabbi Swickkow

ELEMENTARY HEBREW (Room 7)

8:30 to 9:30 p.m.

Instructor: Mr. S. Silberstein

INTERMEDIATE HEBREW (Room 8)

8:30 to 9:30 p.m.

Instructor: Mr. I. Gendelman

The ever-growing desire in furthering knowledge about Jewish culture, language, and history on an adult level among the members of our congregation is ample evidence that we are rapidly becoming aware of our rich, historic heritage. We look forward to the time, in the not too distant future, when the number of persons attending adult classes will approximate the number of children attending our weekly Hebrew School.

ATTEND FRIDAY EVENING
SERVICES REGULARLY!
MAKE EVERY FRIDAY
EVENING SYNAGOGUE
NIGHT!

SABBATH EVE SERVICES

Friday evening, November 22nd — 8:00 p.m.

Cantor Paul Gewirz will chant the liturgy

Rabbi Louis J. Swickkow

will speak on

“‘Life’ Views David Ben Gurion”

Kiddush by Elaine Carol Irwin

Tea and social hour in Halevi Hall
with Mr. and Mrs. Nathan S. Irwin as hosts

SATURDAY MORNING SERVICES

Services Saturday, November 23rd — 9:00 a.m.

Scriptural Reading: “Toldos”

BAS MITZVAH OF ELAINE CAROL IRWIN

Study Group - 3:45 p.m. — Mincha - 4:15 p.m.

FRIDAY EVENING, NOVEMBER 29th — 8:00 p.m.

Cantor Paul Gewirz chanting the liturgy

SYNAGOGUE CHOIR PARTICIPATING

Rabbi Louis J. Swickkow

will speak on

“The Magic Ladder”

Kiddush by Harvey Bock

SERVICES SATURDAY, NOVEMBER 30th — 9:00 a.m.

Scriptural Portion: “Vayetzey”

Study Group - 3:45 p.m. — Mincha - 4:15 p.m.

BULLETIN

Published semi-monthly
from September to June by the

**BETH EL NER TAMID
SYNAGOGUE**

3725 North Sherman Blvd,
Milwaukee 16, Wisconsin

Affiliated with the
United Synagogue of America

Dr. Louis J. Swichkow, Robbi
Phone HI 11top 4-4008

Paul Gewirz, Cantor
Phone HI 11top 5-6407

Max Janowski
Music Director

Philip Zarem, Director
Sunday School Dept.

Nathan N. Stillerman, Sexton
Phone HI 11top 5-0903

Saul Eichenbaum, Director
Youth Activities

Shirley Shain, Secretary
Synagogue and School Office
Phone HI 11top 2-4520

Halevi Hall and Chapel
Phone CUster 3-9861

OFFICERS

- A. L. Skolnik President
- Morris Gordan Vice President
- Eliat Bernstein Secretary
- Victor Resnick Fin. Secretary
- Dr. Lew Dubin Treasurer
- Mrs. Carl Millman Sist. President
- Mr. Sam Rosenberg Men's Club Pres.

Kindling of Sabbath Candles - 4:05 p.m.

HOLIDAY CALENDAR

- Chanukah - Dec. 18 to Dec. 25
- Tu Bishvat - Feb. 5
- Purim - March 6
- Pesach - April 5 to 12

DAILY SERVICES

Regular daily morning and evening services are held in the Synagogue Chapel. Persons observing Kaddish or Yahrzeit should note the following schedule:

- Weekday mornings—7:45 A.M.
- Sunday mornings—8:30 A.M.
- Evenings—5:45 P.M.

Saturday and Sunday eves. 4:10 p.m.

BAS MITZVAH

Mr. and Mrs. Nathan S. Irwin announce the Bas Mitzvah of their daughter, Elaine Carol, Saturday, November 23, at 9:00 a.m.

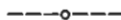

NOAR

For November 23, the Noar Group has planned a panel to discuss "View-points of Modern Music." Members of the panel are: Judy Segall, Patti Lane, Eddie Stein, and Norman Meldman. The entire Noar Group will take part in the discussion after the initial presentations of panel members.

Dancing and refreshments will follow the panel program.

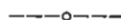

U.S.Y.

The U.S.Y. group is anxious to increase its membership. Boys and girls who are 15, 16, and 17 years of age are especially urged to attend the next meeting on November 24. U.S.Y. meets in the Synagogue Youth Lounge, from 7:30 to 9:30 p.m. The group offers young people the opportunity to meet socially and arrange programs of their own choosing with youth of their own age.



**BETH EL NER TAMID
HEBREW SCHOOL
HONOR ROLL**

(September and October, 1957)

1A-a—Jay Eubrick, Sue Krasno, Jeffrey Lerner, Neil Lerner, Steve Lozoff, Barry Maid, Margie Shonsky, Michael Soref, Nancy Stern, Diane Minash.

1A-b—Alon Braverman, Michel Fink, Elaine Gellup, Carmel Gross, Edris Hoffman, Rochelle Leeb, Harriet Malcfsky, Ellen Pizer, Noreen Richlin, Terry Rose, Julie Stroud, Carmel Weingrod.

1A-c—Ellen L. Bear, Ellen J. Bernstein, Barbara Cawen, Adel Hootkin, Lucerne Hootkin, Douglas Miller, Terry Montag, Susan Picus, Errol Segall, Joe Sagol.

1A-d—June Beck, Marilyn Corman, Dale Kimmel, Douglas Kimmel, David Kristal, Susan Kristal, Nancy Libowsky, Beth Markson, Robert Millman, Ronnie Messnick, Ilene Kohler, Janet Moskol, Robert Ottenstein, Elliot Peigen, Koren Saichek, Sandro Schlesinger, Linda Shadur, Fern Zelanky.

(Continued on Page 6)

PRAYER BOOK FUND

A thoughtful way of honoring a friend or relative, is through the Prayer Book Fund. Each book is inscribed with the name of the individual and the donor.

Mail your contribution and the pertinent information to the Synagogue office.

— IN HONOR OF —

Marriage of son, Burton S., to Sandra Louise Rodin—

Mr. and Mrs. Hy Wiviott

— IN MEMORY OF —

Parents, Jacob and Esther Watt—
Mr. and Mrs. Julius Lerner

Parents, Mayr and Minnie Lerner—
Mr. and Mrs. Julius Lerner

Yahrzeit of mother, Gertrude Nelson—
Sol and Anne Dorff

Yahrzeit of father, Henry Dorff—
Sol and Anne Dorff

Mother of Miss Lillian Arne—
Mildred Miller

Sam Lurie—
Mr. and Mrs. Abe Fein
Mr. and Mrs. Max Fein

Dr. J. B. Ozonoff—
Mr. and Mrs. George Kracower

FLORAL FUND

Contributions in the sum of \$1.00 and up may be made to the Floral Fund upon happy occasions, such as weddings, birthdays, Bar Mitzvahs, or Confirmations; or in memory of departed ones. Proceeds from the fund will be used to beautify the pulpit with flowers on Sabbaths, Festivals, and Holy Days.

— IN HONOR OF —

15 Wedding Anniversary of Mr. and Mrs. Lawrence Watt—

Mr. and Mrs. Julius Lerner

Bas Mitzvah of Lynn Zarem—
Mrs. Philip H. Perlson

Bas Mitzvah of Susan Levner—
Mrs. Philip H. Perlson

— IN MEMORY OF —

Brother of Mr. Joseph Wurhaft—
Mr. and Mrs. Joseph Sadowsky

Arthur Kulakow—
Mr. and Mrs. Hyman Merkow
Mr. and Mrs. Philip Parks

Brother of Mrs. Sol Holzman—
Mr. and Mrs. George Kracower

— THE VOICE OF THE MEN'S CLUB —

Annual Paid-Up Membership Dinner, Nov. 27



Tony Flynn

WISN Sports Director

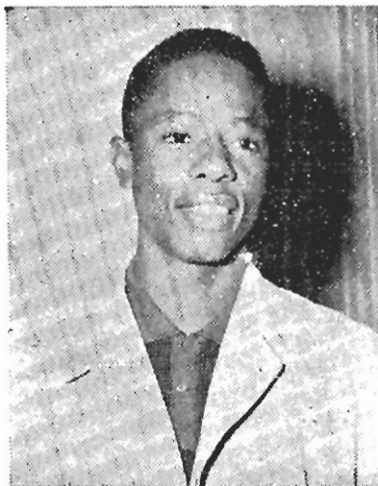

"Hank" Aaron

Braves Outfielder

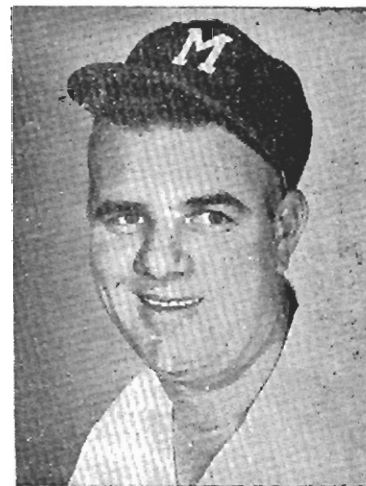

Joe Taylor

Braves Trainer

- DELICIOUS FULL COURSE DINNER
 - BETH EL SCOUT TROOP AS GUESTS
 - NEW MEMBERS AS GUESTS
 - YOUR SONS AS YOUR GUESTS
 - NEWEST MILLER BREWERY MOVIE, "BRAVESLAND, USA"
 - GET AUTOGRAPHS OF THE NATIONAL LEAGUE'S MOST VALUABLE PLAYER & OUR GUESTS
 - STARTS PROMPTLY AT 6:15 P.M.
- TEAR OUT — MAIL TO HARRY

URGENT 
Mail Immediately!

- \$1.00 per Paid-Up Member.
- No Charge if you've brought in two new members.
- No School next day, Thanksgiving.

TEAR OUT — MAIL TO HARRY

HARRY KOLMAS
2803 North 68th Street
Milwaukee, Wisconsin

I'm planning to attend the big Membership Dinner
Wednesday, November 27th, 6:15 p.m.

My son will attend as my guest.

His name is

.....
Name

— THE VOICE OF THE MEN'S CLUB —

350 MEMBERS TO ATTEND CLUB'S BIG DINNER

The big, Paid-Up Membership dinner of the Men's Club has taken on new importance this year with the recent announcement of the election of Braves' Star Hammerin' Hank Aaron as the National League's Most Valuable Player, one of baseball's most coveted honors.

Aaron, Joe Taylor, and Tony Flynn will join the estimated more than 350 Club members, boy scout guests and sons of members at the gala affair, Wednesday night, Nov. 27, promptly at 6:15 p.m. in the Synagogue's Halevi Hall. The movie, "Bravesland, USA," will also be shown, following the speeches and program. The movie, Aaron and Taylor have been made available through the Miller Brewing Company; Flynn, the toastmaster, is director of Sports for Radio-TV station WISN.

One of the most sumptuous dinners ever staged at this annual meeting has been promised by Club President Sam Rosenberg and Committee Chairman Harry Kalmas. Due to the expected large turnout because of the fact that Wednesday falls the day before Thanksgiving, Kalmas has requested that the coupon on the adjacent page be clipped and forwarded to him by Monday, Nov. 25.

This is the first year that a charge is being made to cover only a small part of the cost, according to Sam. However, new members, listed elsewhere on this page, and those members who have brought in at least two new members will be admitted without any charge. The scouts in uniform will also be admitted free for the dinner and program.

It is expected that many of the club members and their sons will use the announcement showing the pictures of the speakers to obtain autographs. Word has it that Aaron's autograph is now worth four packages of bubble gum at neighborhood playgrounds. It will be an event worth attending for this alone.

REMINDER

Dancing Open House Kohl Hall,
Under direction of Gene Norman,
8:00 p.m., Saturday, Nov. 23.
Everybody Invited. No charge.

NOTICE

69 Club Members have not paid their dues to date. Dues will be payable at the door Wed., Nov. 27, 6:15 p.m.

KENDALL BOWLERS LEAD LEAGUE 4-GAME MARGIN

The 12 team Men's Club Bowling league has reached mid-November with the Kendall Manufacturing squad holding the top rung by a comfortable margin. It was this same Kendall outfit that bowled among the leaders all last season.

With an average of 777.72 as against the runnerup Merkow-Parks team's 757, the Kendall rollers appear to be headed for the championship. They have won 23 games while losing only seven.

Harold Ottenstein is again leading the league's individual bowlers with an average for the full 30 games of 177.13. Aaron Shadur is close behind with a 176.11 average. The highest team game of the season has been the Kendall total of 905. At least 75 bowlers have participated in the Sunday morning exercise at the Sports Bowl since the season started.

| Team Standings: | Won | Lost | Ave. |
|-------------------------|-----|------|--------|
| Kendall Mfg. Co. | 23 | 7 | 777.22 |
| Merkow-Parks | 19 | 11 | 757.00 |
| Pollock Realty | 17 | 13 | 770.70 |
| Banner Lumber | 17 | 13 | 743.50 |
| Friedman Clothes | 16 | 14 | 748.90 |
| Kickerino Shoes | 15½ | 14½ | 746.16 |
| Mazileen Investment .. | 15 | 15 | 744.00 |
| Polly Prim Laun.-Clean. | 14 | 17 | 739.15 |
| Hi Mount Shoe | 12 | 18 | 727.20 |
| Wiviatt Service | 11 | 19 | 735.25 |
| Mid-West Lumber | 10½ | 19½ | 711.26 |
| Auto. Merchandise ... | 10 | 20 | 712.16 |

| Name | Ave. | Name | Ave. |
|---------------|--------|----------------|--------|
| H. Ottenstein | 177.13 | M. Malman | 149.28 |
| A. Shadur | 176.11 | E. Marcus | 149.26 |
| S. Naïman | 172.70 | M. Riches | 149.21 |
| J. Stein | 170.14 | M. Ridberg | 149.14 |
| J. Pallack | 170.11 | L. Kurzan | 149.13 |
| E. Meyerson | 169.50 | G. Schneider | 149.10 |
| B. Klein | 169.20 | H. Kalmas | 148.12 |
| E. Noshban | 167.20 | S. Kohler | 148.10 |
| L. Riches | 167.10 | H. Jubilier | 148.90 |
| E. Rosen | 167.70 | L. Marcus | 147.80 |
| A. Fein | 166.30 | H. Feldman | 147.30 |
| M. Halzman | 166.00 | M. Tatarsky | 146.10 |
| R. Plotkin | 163.00 | J. Rudolph | 146.7 |
| D. Gutkin | 161.19 | J. Zussman | 146.20 |
| R. Robbins | 161.20 | B. Schnoll | 143.13 |
| L. Derzan | 160.17 | C. Pluss | 140.13 |
| S. Schnoll | 160.13 | M. Goren | 140.00 |
| L. Goren | 160.80 | N. Noshban | 139.18 |
| B. Curtis | 159.23 | H. Silverman | 139.16 |
| D. Waldman | 159.20 | S. Mullen | 138.16 |
| M. Feldman | 159.40 | H. Bern | 138.23 |
| W. Kozak | 158.16 | C. Zucker | 137.50 |
| R. Picus | 158.60 | L. Berliant | 136.20 |
| M. Lichteer | 157.00 | L. Marks | 136.10 |
| P. Schuminsky | 156.12 | S. Dorff | 136.00 |
| N. Rapport | 155.22 | B. Geller | 134.00 |
| I. Wagan | 155.18 | J. Schier | 132.00 |
| N. Wagan | 154.18 | K. Allschweng | 131.20 |
| S. Singer | 153.25 | A. Blecker | 131.00 |
| M. Schenbaum | 152.23 | D. Sternlieb | 130.17 |
| A. Bock | 152.90 | J. Devorkin | 129.60 |
| J. Zellman | 152.60 | C. Stein | 128.15 |
| H. Geller | 151.21 | L. Kendall | 127.80 |
| S. Rosenberg | 151.9 | M. Halzman | 126.23 |
| J. Stern | 151.10 | S. Stern | 120.16 |
| N. Kahn | 151.10 | J. Silverglade | 119.90 |
| J. Spiegel | 150.24 | J. Marks | 117.22 |
| M. Datin | 150.16 | | |

WELCOME TO MEN'S CLUB

Hyland Barnes
James Bern
Leslie Bern
Joe Booth
Jerome Conn
Abel Franklin
Arthur Kahn
Wm. Kozok
Eddie Meyerson
Irving Mandel
Hy Plopper
Norm Rapport
Hy Rubin
Bernie Shuster
Harold Silverman
David Silverglade
George Stein

NAMES MAKE NEWS . . .

It is reported that our first Men's Club President, the genial Ben Arenson is under the weather. The dauntless insurance man has been in the hospital for observation. He carries the best wishes of the whole congregation for a speedy recovery.

Rube Plotkin, captain of the Mid-West Lumber bowling team, attributes his team's rise from 12th to 11th place in the league standings to the new purple and gold shirts his sponsor, Max Melnick, furnished to the squad. They're enough to blind all opposition, and if the season lasts long enough the shirts may be the incentive for better things to come. Tenth place, here we come!

Dr. Sol Stern and Morrie Spracker did a terrific job in preparing, planning and staging the Israel Bond dinner at the Synagogue's Halevi Hall. More than 500 attended to hear Eleanor Roosevelt, and a total of \$110,000 was pledged for bonds. Morrie Okrent is the city-wide chairman of the Israel Bonds campaign.

Note upcoming event: The annual Latke Party is scheduled for the night of Tuesday Dec. 10. Mark your date book.

NOTICE

A total of \$245.50 is still unpaid on the New Year's Greetings pledges. Mail your checks NOW to Howard Bern.

Sisterhood Notes

WAYS AND MEANS

Does the date January 1st, 1958 seem far away? Well, really it isn't, and New Year's Eve will be upon us before we realize it. Have you made your plans yet for the gala evening??? Mrs. Jack Devorkin has been thinking about it for a long time. She has been busy planning and preparing for Beth El Ner Tamid Sisterhood's Annual New Year's Eve Dance. Invitations will be in the mail December 1st. Many wonderful things have been planned; soon we will tell you all about it. But mark your calendar now!

The women of the Beth El Ner Tamid Sisterhood's Gift Shop very proudly presented to Mrs. Eleanor Roosevelt a Mezuzah on Saturday evening, November 9th. It was given to her with the blessings of our entire Sisterhood in recognition of the high esteem in which she is held by all.

WOMEN BEHIND THE SCENES

Meetings are planned, programs arranged, decorations made; everything prepared to ensure a most successful season of Sisterhood activities. But what good would all the hard work and preparations be if the stories and pictures of all these events were not brought before our members. Publicity is a most vital instrument in the successful band of organization workers. At the helm of that medium, we have a very capable worker, Mrs. Sam Rosenberg (Mally). She has done an outstanding job in preparing and getting available channels for the outlets of our Sisterhood publicity.

Thanks to her, the turnouts at our meetings and affairs have been overwhelming. Everyone is kept informed of all Sisterhood affairs and is eager to attend. Her work is not yet done; she will be busy all the rest of the year. Watch the Chronicle, and read and keep posted on her reporting.

THANK YOU, WORKERS!

A very special and large thank you to the women who so graciously pitched in and helped at the two events held at our Synagogue on Saturday and Sunday, November 9th and 10th. Women gave of their time and efforts to make the Eleanor Roosevelt dinner run smoothly and efficiently. On Sunday evening, once again, women were in the kitchen helping in the cooking and preparations for the faculty dinner. It is through such unselfish efforts that we can endeavor to hold similar successful affairs.

SHARE A SIMCHA

Birthdays, Anniversary
Bar or Bas Mitzvah,
any special event?
SHARE A SIMCHA

Be a sponsor for a Friday night tea.
Contact MRS. WILLIAM SHEFT
Hilltop 4-3750

Regular Sisterhood Meeting

MONDAY, DECEMBER 2nd — 12:30 p.m.

Dessert — Halevi Hall

PROGRAM

Invocation Mrs. Morris Ridberg
Gems Mrs. Sidney A. Levens
Holiday Table Mrs. George Rosenberg

Panel: "WE AND OUR NEIGHBORS"

PARTICIPANTS

MR. PHILIP ZAREM MRS. LAWRENCE KATZ
MR. MICHAEL GALAZAN MRS. RALPH MELNICK

RABBI LOUIS J. SWICKOW, Moderator

— Nursery Service —

MEMBERSHIP

Our very successful membership luncheon is now an event of the past; and much of the work of the membership committee is over. However, the enrollment of new members IS ONLY HALF THE PICTURE. Now the task is to make them a fully integrated part of Sisterhood. Keeping the interest of new members is the work of our entire group. The newcomer will have to learn the facets of our program. Her interest can be maintained by means of well planned meetings offering spiritual delight. We must make her feel satisfied and wanted in the group; we must welcome her as an active participant in our work. Then, only, will she become quickly integrated.

The following are our new Sisterhood members:

- | | | |
|------------------|---------------------|------------------|
| Mesdms.: | Toba Goodman | Al Minkin |
| Catherine Abrams | Nathan Goodwin | Sam Pack |
| Nathaniel Bear | Irvin Greenberg | Eli Paler |
| Isodore Becker | Maurice Gross | Rube Paler |
| Sol Belinky | Esther Spero Harris | Jahn Petashnick |
| Abe Berland | Nat Heller | A. J. Rubin |
| James Bern | Nisan Hellmon | Arthur Rice |
| Julius Bernstein | Sidney Holvey | Morris Riches |
| Hyman Brook | Morris Holzman | Morris Richlin |
| Ervin Chudnow | Nathan Irwin | Morris Rosenthal |
| Arthur Coggan | Arthur Kahn | Sam Rubin |
| Robert Cohen | Charles Kahn | Charles Rubnitz |
| Jack Davis | Horry Karan | Joseph Scheier |
| H. Dreyfuss | Wm. T. Kozak | I. Schoenfeld |
| Carl Dulberger | Mitchell Kraus | Judah Schwartz |
| Fronk Eisendrath | Donald Krasna | Sol Seidel |
| Louis Elbaum | Joseph Kripke | Sol Sher |
| Ben Fagon | Donald Krom | Bernard Shuster |
| Andres Fellner | Harry Landsberg | Seymour Stein |
| Eldred Feishbein | Morris J. Liberman | Jack Stern |
| Sheldon Fisher | Richard Lisberg | Allen Sweet |
| Sol Gellman | Jack Makiesky | Joseph Weinstein |
| Max Gendelman | Edward Meyerson | J. Zussman |
| Archie Gershaw | Louis Miller | |

Beth El Ner Tamid Synagogue

3725 North Sherman Blvd.
Milwaukee 16, Wisconsin



Non-Profit
Organization
U. S. Postage
PAID
Milwaukee, Wis.
Permit No. 3376

Mrs. Harry Shapiro
2745 N. Sherman Blvd.
Milwaukee 10, Wis.

Page 6

BETH EL NER TAMID BULLETIN

SISTERHOOD NOTES

DECEMBER MEETING

Monday, December 2nd, 1957, will be the date for one of our special treat programs. A most interesting panel discussion will be held, the title of which is: "We and Our Neighbors." Panelists for the afternoon will be Mr. Philip Zorem, Principal of the 68th Street School and our own Sunday School, Mr. Lawrence S. Katz, Chairman Regional Advisory board of the Wisconsin-Upper Michigan Anti-Defamation League of B'nai B'rith, Mr. Michael Galazan, Director of the Jewish Vocational Service and Mrs. Raloh Melnick, Junior Past President, Beth El Ner Tamid Sisterhood. Rabbi Louis J. Swichkow will be Moderator.

Many of your problems and questions will be discussed and answered. This is a subject we are all vitally interested in, one in which we will want to participate. The meeting will be opened with the invocation given by Mrs. Morris Ridberg, followed by GEMS, read by Mrs. Sidney A. Levner. Mrs. George Rosenberg will prepare the Holiday table.

Nursery Service will be available. We urge all our members and friends to join us.

"Remember to Remember" SISTERHOOD HAPPY DAY FUND

Mrs. Benjamin A. Stein—FL. 2-7757
Mrs. Eliot Bernstein—HI. 2-1602

— IN HONOR OF —

Great grandson of Mr. and Mrs. J. Deitch
Sam and Mally Zeichick
Recovery of Mrs. Meyer Schwartz, Mani-
lowoc, Wis.—
Mrs. Philip H. Perlson

SISTERHOOD MEMORIAL FUND

Dr. J. B. Ozonoff—
Max and Ida Marcus
Mrs. Philip H. Perlson
Brother of Dr. and Mrs. N. M. Franklin
Max and Ida Marcus
Sister of Dr. and Mrs. David Paschen—
Esther and Hyman Friedman
Parents, Mr. and Mrs. Harry Ploktin—
Mr. and Mrs. David Fishman
Isadore Sadowsky—
Eva Krasno
Lil and Sam Hirschman
Ben and Norma Kraft
Mr. and Mrs. Jack Waxman
Hyman Wexler—
Ruth and Lou Stein
Arthur Kulokaw—
Evo Krosno
Sam Lurie—
Belle Hurwitz and Family

Meyer Crasilneck, brother of Louis Gross—
Belle Hurwitz and Family
Esther Feenberg—
Mrs. Nathan Stein
Mr. and Mrs. Victor Resnick
Mr. and Mrs. Sol Engle

TORAH FUND

Mrs. Sam Robbins—FL. 2-7863
Mrs. Kenneth Allschwang—FL. 2-6429
Mrs. Ralph Melnick—FL. 2-9108

— IN HONOR OF —

Carl Millman, Man of the Year—
Mr. and Mrs. Kenneth Allschwang
New store of Norbert Shapiro—
Mr. and Mrs. Kenneth Allschwang
"Refuah Sh'leymah" to Jerry Conn—
Eli and Rube Poler
"Refuah Sh'leymah" to Irwin Sladnick—
Glen, Lucy, Ricky and Marty Lerner

— IN MEMORY OF —

Sam Lurie—
Edith Jacobson
Mother of Mrs. Larry Marcus—
Mr. and Mrs. Sol Seidel
Mr. and Mrs. George Blecker
Hyman Wexler—
Mr. and Mrs. Ralph Melnick
Mr. and Mrs. Larry Marcus
J. I. Pincus, Chicago, Ill.—
Mr. and Mrs. Mort A. Goren
Yizkor for parents, Harry and Sophie
Plotkin—
Mr. and Mrs. David Fishman

Brother of Mrs. Max Lerner—
Mr. and Mrs. Julius Lerner
Max Meyer—
Mr. and Mrs. George Rosenberg
Mother of Ben Feenberg—
Mr. and Mrs. Allie Muchin

GIFT SHOP

Be prepared. Shop while stocks are complete and selections available. Don't be disappointed. Get your Chanukah decorations and gifts now. There are many new and beautiful items this year. STOP AND SHOP!!!

REMINDER
New Ad Social
Sunday, Dec. 8, 1957
BUFFET SUPPER
— WITH HUSBANDS

Honor Roll

(Continued from Page 2)

2A-a—Dale Lee, Jacqueline Lorber, Richard Morgolis, Moik Plotkin, Francine Primokow, Judy Sweet, Frances Vigder.

2A-b—Ross Bensman, David Blecker, Kenneth Furie, Jeffrey Kaplan, Susan Ketay, Robin Lansky, Janice Lichter, Allan Oranstein, Neil Rubnitz, Lindo Shafrin, Jill Stern, Carol Weinberg, Judy Yonowitz.
2A-c—Marjorie Weber.

2A-d—Karie Bornstein, Lynn Evans, Ilene Fishbein, Edith Koplon, June Kozak, Susan Krous, Susan Schenbaum, Debora Swichkaw, Cheryl Weitzman, James Weitzman.

3A-a—Susan Glossman, Jeffrey Green, Stuart Hoffman, Horvey Kurzon, Nancy Millman, Debra Schlesinger, Sharon Schur, Maureen Seitz.

3A-c—Eileen Gill, Elliot Huxley, Kenneth Lisberg, Steven Noimon, Peter Peckarsky, Phyllis Sofer, Elaine Slamovitz, Renee Usow, Michael Stern.

4A-a—Jeffrey Domnitz, Jerry Muchin, Edward Norin, Serene Rasen, Edward Siegel, Susan Siegel, Harvey Silverstein, David Ticko, Bruce Wynn.

4A-b—Horvey Bock, Nancy Malmon, Sally Rosenberg, Susan Scheffrin, Joan Shodur, Phyllis Smith, Hermine Stern, Ruth Vogel, Elizabeth Weiss.

5A—Elaine Irwin, Robert Kurzan, Susan Laber, Stanley Laber.

6A—Michael Gewirtz, Leah Lande.